

PLANNING COMMITTEE REPORT

Development Management Service
Planning and Development Division
Environment and Regeneration Department
PO Box 333
222 Upper Street
London N1 1YA

PLANNING SUB-COMMITTEE B		
Date:	25 January 2015	NON-EXEMPT

Application number	P2015/5135/ADV
Application type	Advertisement Consent (Council's own)
Ward	St Georges
Listed building	Not Listed
Conservation area	Mercers Road/Tavistock Terrace
Development Plan Context	Article 4.2 Area Nags Head and Upper Holloway Road Core Strategy Key Area Local Cycle Route Strategic Cycle Route Within 100m of a Transport for London Road Network Road
Licensing Implications	None
Site Address	Land at Holloway Road near the junction with Mercers Road, London, N7 6LJ
Proposal	Installation of a freestanding internally illuminated advertisement display panel (6 sheet) on the pavement at the corner of Holloway Road near the junction with Mercers Road

Case Officer	Emily Benedek
Applicant	Islington Council
Agent	Jeremy Foster

1. RECOMMENDATION

The Committee is asked to resolve to **GRANT** advertisement consent - subject to the conditions set out in Appendix 1.

2. SITE PLAN (site outlined in black)

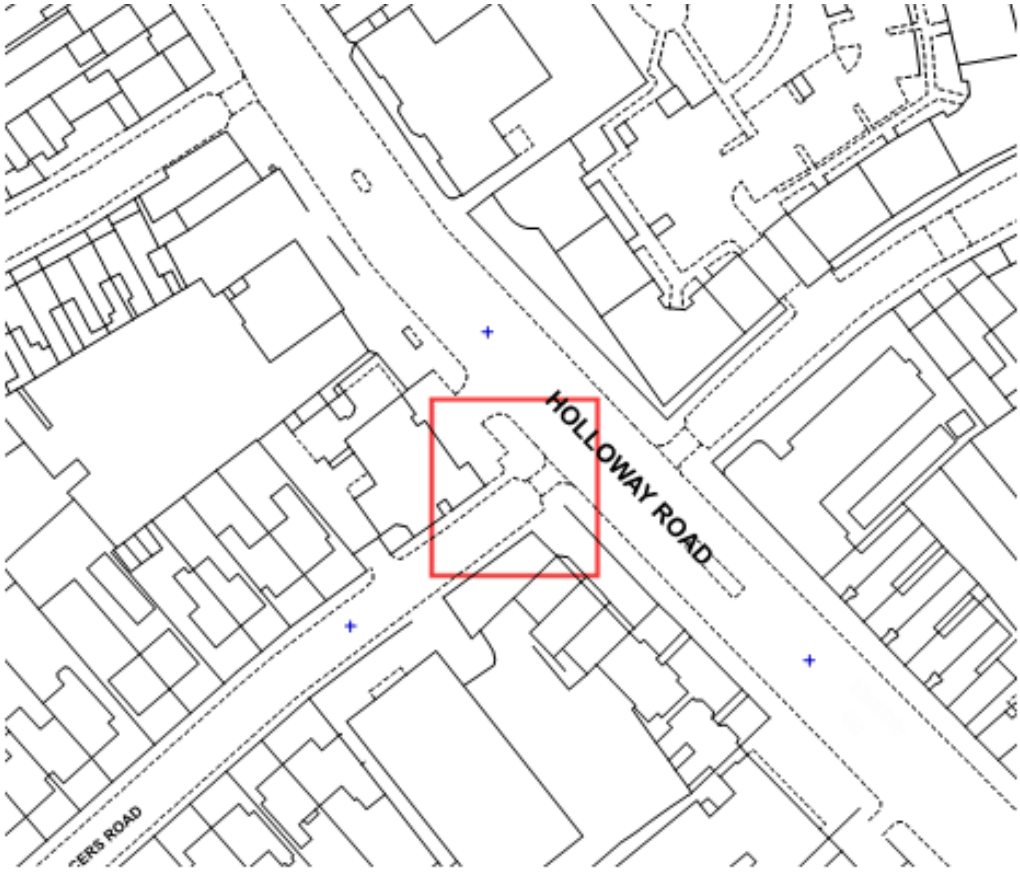

3. PHOTOS OF SITE/STREET

Location of sign

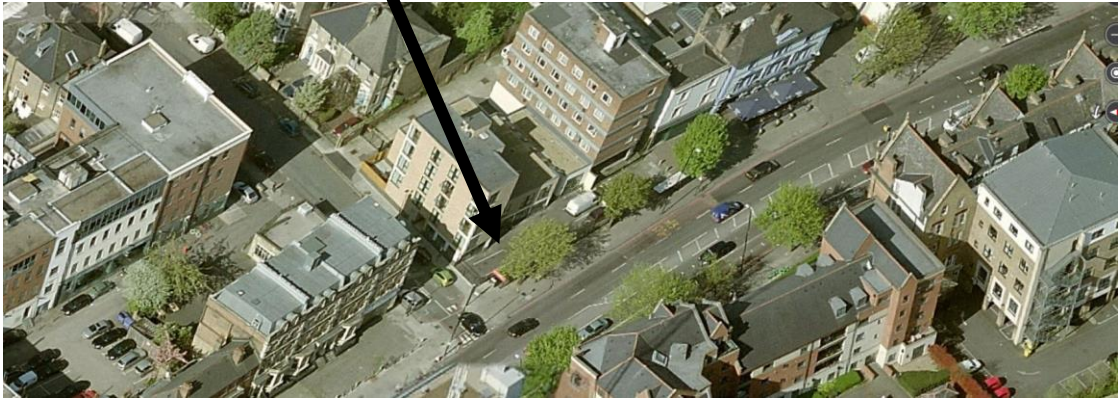

Image 1: Aerial Photo of the Front of the Site

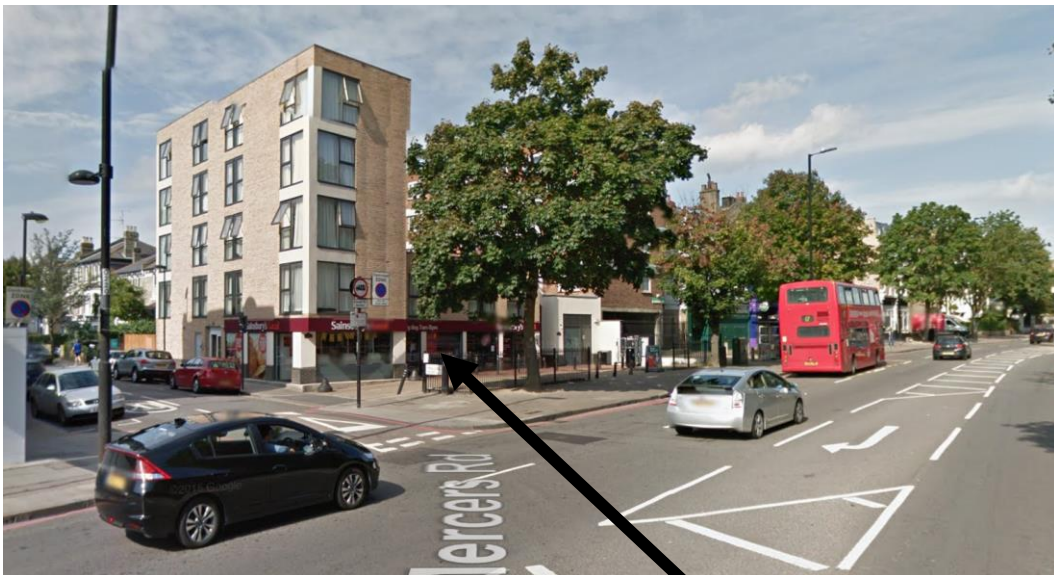

Image 2: Street View of the Site

Location of sign

4. SUMMARY

- 4.1 Advertisement consent is sought for the installation of a free standing self-illuminated advertisement display panel (6 sheet) on the pavement at the junction of Holloway Road and Mercers Road.
- 4.2 The application is brought to committee because it is a Council-own development.
- 4.3 The proposed advertisement display panel will neither harm the character or appearance of the adjacent buildings nor the wider street scene, nor will it materially affect the amenity of adjacent residents or have a detrimental impact on pedestrian and highways safety.

4.4 It is recommended that advertisement consent be granted subject to conditions.

5. SITE AND SURROUNDING

5.1 The proposed advert is to be sited on the pavement at the junction of Holloway Road and Mercers Road. The immediate area is characterised by a mix of retail and residential buildings ranging from three to five storeys in height.

5.2 The building adjacent to the site is not listed however the site is located in the Mercers Road/Tavistock Terrace conservation area. The surrounding area is mixed in character.

6. PROPOSAL (IN DETAIL)

6.1 Advertisement consent is sought for the installation of a freestanding self-illuminated advertisement display panel (6 sheet) on the pavement at the corner of Holloway Road and Mercers Road.

6.2 The proposed sign will measure a maximum of 2.695 metres in height, 1.37 metres in width and 0.24 metres in depth. The visible area of the digital screen display will measure 1.15 metres in width and 1.76 metres in height. The proposed display will be internally illuminated and the LED backlit display brightness will be fully adjustable to distinguish between day and night ambient levels.

7. RELEVANT HISTORY:

PLANNING APPLICATIONS:

7.1 None

ENFORCEMENT:

7.2 None

PRE-APPLICATION ADVICE:

7.3 None

8. CONSULTATION

Public Consultation

8.1 Letters were sent to 157 occupants of adjoining and nearby properties at Holloway Road and Manor Gardens on the 15/12/15. A site notice was placed outside the site and the application was advertised in the Islington Gazette on 17/12/15. Therefore the public consultation expired on 07/01/16.

8.2 At the time of the writing of this report two (2) objections had been received from the public with regard to the application. The issues raised can be summarised as follows (with the paragraph that provides responses to each issue indicated within brackets):

- Inconsistencies in the plans (8.3)

- Very large sign out of keeping with the area and will negatively impact on the character and appearance of the conservation area (10.5)
- Impact on light pollution and increased CO2 emissions (10.9)

8.3 The Council accepts plans on the basis they provide an accurate representation of the site. The proposed sign will be located on Holloway Road, facing Mercers Road. Whilst the Computer Generated Image shows the road sign being removed, this is an indicative image and any existing road signage will be replaced.

Internal Consultees

8.4 **Design and Conservation Officer:** Objects to the proposal. The site is within the Mercers Road/Tavistock Terrace Conservation Area in a prominent location on Holloway Road which is fairly uncluttered. It would detract from the character and appearance of the conservation area and would add visual clutter to the street scene.

8.5 **Highways:** No objection.

8.6 **Islington Society:** Objects to the proposal. It is noted that the Conservation Officer objects to all the advertisement application and the proposal would alter the character of the borough. The proposal would add clutter to the streets with more large, illuminated, gaudy advertisements. The proposed signs by nature of their size are not small and the proposals would inevitably be a driving safety hazard.

External Consultees

8.6 **Transport for London:** No objection to the principle of development subject to the inclusion of conditions.

9. RELEVANT POLICIES

Details of all relevant policies and guidance notes are attached in Appendix 2. This report considers the proposal against the following development plan documents.

National Guidance

9.1 The National Planning Policy Framework 2012 and Planning Policy Guidance seek to secure positive growth in a way that effectively balances economic, environmental and social progress for this and future generations. The NPPF and PPG are material considerations and have been taken into account as part of the assessment of these proposals. Development Plan

9.2 The Development Plan is comprised of the London Plan 2015 (Consolidated with Alterations since 2011), Islington Core Strategy 2011, Development Management Policies 2013, The Finsbury Local Plan 2013 and Site Allocations 2013. The policies of the Development Plan that are considered relevant to this application are listed at Appendix 2 to this report.

Designations

9.3 The site has the following designations under the London Plan 2015, Islington Core Strategy 2011, Development Management Policies 2013, and Site Allocations 2013:

- Mercers Road/Tavistock Terrace Conservation Area

- Article 4.2 Area
- Nags Head and Upper Holloway Road Core Strategy Key Area
- Local Cycle Route
- Strategic Cycle Route
- Within 100m of a Transport for London Road Network Road

Supplementary Planning Guidance (SPG) / Document (SPD)

9.4 The SPGs and/or SPDs which are considered relevant are listed in Appendix 2.

10. ASSESSMENT

10.1 The main issues arising from this proposal relate to:

- Amenity
- Highways Safety

Amenity

- 10.2 Islington's Planning Policies and Guidance encourage high quality design which complements the character of an area. In particular, policy DM2.1 of Islington's adopted Development Management Policies requires all forms of development to be high quality, incorporating inclusive design principles while making a positive contribution to the local character and distinctiveness of an area based upon an understanding and evaluation of its defining characteristics. Furthermore, Development Management Policy DM2.6 requires all advertisements to be of a high standard and contribute to a safe and attractive environment. Any new sign should not cause a public safety hazard or contribute to a loss of amenity and should be appropriate to the building,
- 10.3 The application site is located in a conservation area, and therefore careful regard should be given to its impact on the character and appearance of the locality. Whilst the buildings surrounding the application site itself are of varying design, it is important to ensure that any new signage would not have a detrimental impact on amenity.
- 10.4 The proposed advertisement sign will be positioned on the pavement against the back drop of existing railings and a large tree. Whilst the sign will be located on the pavement, it will also be seen against the backdrop of a five storey building and will be located adjacent to existing street signage.
- 10.5 The proposed sign will measure 2.695 metres in height and 1.37 metres in width and will be set on the existing pavement. It is considered that when viewed against the back drop of the large property to the rear the proposed advertisement sign will not create an overly dominant feature that would have a detrimental impact on amenity. Immediately adjacent to the site is existing street signage. It is therefore considered that the proposal will not result in unnecessary and additional clutter to the detriment of the existing landscape and will therefore not have a detrimental impact on the character and appearance of the Mercers Road/Tavistock Terrace Conservation Area. Furthermore, as the sign is not located immediately adjacent to any neighbouring residential windows, it is not considered that the signs, by reason of their illumination, would have a detrimental impact on residential amenity.

- 10.6 Given the above, the proposal is considered to be consistent with the aims of Council objectives on design and in accordance with policies 7.4 (Character) of the London Plan 2015, CS8 (Enhancing Islington's character) of the Core Strategy 2011 and Development Management Policies DM2.1 and DM2.6.

Highways Safety

- 10.8 It should be ensured that all new advertisement signs do not cause a hazard to pedestrians or road users, as a result of their visual dominance and method of illumination, in accordance with policy DM2.6 of the Islington Development Management Policies 2013.
- 10.9 The proposed sign will be internally illuminated, will not have flashing illumination and will have an LED backlit display brightness which can be adjusted to suit the day/night ambient levels and subject to the attached conditions will not have an impact on light pollution or CO2 emissions. The sign will be set immediately adjacent to the pavement to ensure there are no public safety hazards and maintain the free flow of pedestrian traffic. The plans have been reviewed by both the Council's Highways team and Transport for London who, subject to attached conditions, raised no objections to the proposal in terms of its size, siting or method of illumination and did not consider the proposed sign would have a detrimental impact on highways safety. The proposal is therefore not considered to cause a hazard to pedestrians or road users in line with policy DM2.6 of the Islington Development Management Policies June 2013.

11.0 SUMMARY AND CONCLUSION

Summary

- 11.1 The proposed advertisement display panel is considered to be acceptable with regards to amenity and highways safety.
- 11.2 In accordance with the above assessment, it is considered that the proposed development is consistent with the policies of the London Plan, the Islington Core Strategy, the Islington Development Plan and associated Supplementary Planning Documents and should be approved accordingly.

Conclusion

- 11.3 It is recommended that advertisement consent be granted subject to conditions as set out in Appendix 1 – RECOMMENDATIONS.

APPENDIX 1 – RECOMMENDATIONS

RECOMMENDATION A

That the grant of advertisement consent be subject to conditions to secure the following:

List of Conditions

1	Standard advertisement conditions
	<p>CONDITION: Any advertisement displayed and any site used for the display of advertisements, shall be maintained in a clean and tidy condition to the reasonable satisfaction of the Local Planning Authority.</p> <p>Any structure or hoarding erected or used principally for the purpose of displaying advertisements shall be maintained in a safe condition.</p> <p>Where an advertisement is required under these Regulations to be removed, the removal shall be carried out to the reasonable satisfaction of the Local Planning Authority.</p> <p>No advertisement is to be displayed without permission of the owner of the site or any other people with an interest in the site entitled to grant permission.</p> <p>No advertisement shall be sited or displayed so as to obscure, or hinder the ready interpretation of any road traffic sign, railway signal or aid to navigation by water or air, or so as otherwise to render hazardous the use of any highway, railway, waterway (including any coastal waters) or aerodrome (civil or military).</p>
2	Luminance
	<p>CONDITION: The advertisement display(s) shall be statically illuminated and the illumination shall not exceed a maximum steady brightness of 300 candelas per square metre during the hours of darkness consistent with the guidance set out in the Institute of Lighting Professionals (ILP) publication: "The Brightness of Illuminated Advertisements" (PLG05, January 2015).</p> <p>The advertisement displays shall be carried out strictly in accordance with the details so approved and shall be maintained as such thereafter.</p> <p>REASON: In the interests of visual amenity and highway safety.</p>
3	Display time
	<p>CONDITION: The minimum display time for each advertisement shall be 10 seconds, the use of message sequencing for the same product is prohibited and the advertisements shall not include features/equipment which would allow interactive messages/advertisements to be displayed.</p> <p>REASON: In the interests of visual amenity and highway safety.</p>
4	Special effects
	<p>CONDITION: There shall be no special effects (including noise, smell, smoke, animation, exposed cold cathode tubing, flashing, scrolling, three dimensional, intermittent or video elements) of any kind during the time that any message is displayed.</p> <p>REASON: In the interests of visual amenity and highway safety.</p>

5	Display functions
	CONDITION: The interval between successive displays shall be instantaneous (0.1 seconds or less), the complete screen shall change, there shall be no visual effects (including fading, swiping or other animated transition methods) between successive displays and the display will include a mechanism to freeze the image in the event of a malfunction.
6	Installation and maintenance
	CONDITION: The footway and carriageway on the TLRN and SRN must not be blocked during the installation and maintenance of the advertising panel. Temporary obstruction during the installation must be kept to a minimum and should not encroach on the clear space needed to provide safe passage for pedestrians, or obstruct the flow of traffic. REASON: In the interests of highway safety.

List of Informatives:

1	Positive statement
	<p>To assist applicants in a positive manner, the Local Planning Authority has produced policies and written guidance, all of which is available on the Council's website.</p> <p>A pre-application advice service is also offered and encouraged.</p> <p>The LPA and the applicant have worked positively and proactively in a collaborative manner through both the pre-application and the application stages to deliver an acceptable development in accordance with the requirements of the NPPF.</p> <p>The LPA delivered the decision in a timely manner in accordance with the requirements of the NPPF.</p>

APPENDIX 2: RELEVANT POLICIES

This appendix lists all relevant development plan policies and guidance notes pertinent to the determination of this planning application.

1 National Guidance

The National Planning Policy Framework 2012 seeks to secure positive growth in a way that effectively balances economic, environmental and social progress for this and future generations. The NPPF is a material consideration and has been taken into account as part of the assessment of these proposals.

2. Development Plan

The Development Plan is comprised of the London Plan 2015, Islington Core Strategy 2011, Development Management Policies 2013 and the Finsbury Local Plan 2013. The following policies of the Development Plan are considered relevant to this application:

A) The London Plan 2015 - Spatial Development Strategy for Greater London

3 London's people

7 London's living places and spaces
Policy 7.4 Local character
Policy 7.6 Architecture

B) Islington Core Strategy 2011

Spatial Strategy

Policy CS8 (Enhancing Islington's Character)

Strategic Policies

Policy CS9 (Protecting and Enhancing Islington's Built and Historic Environment)

C) Development Management Policies June 2013

Design and Heritage

DM2.1 Design

DM2.6 Advertisements

3. Designations

The site has the following designations under the London Plan 2015, Islington Core Strategy 2011, Development Management Policies 2013, Finsbury Local Plan 2013 and Site Allocations 2013:

- Mercers Road/Tavistock Terrace Conservation Area
- Article 4.2 Area

- Nags Head and Upper Holloway Road Core Strategy Key Area
- Local Cycle Route
- Strategic Cycle Route
- Within 100m of a Transport for London Road Network Road

4. Supplementary Planning Guidance (SPG) / Document (SPD)

The following SPGs and/or SPDs are relevant:

Islington Local Development Plan

London Plan

Urban Design Guide (2006)